

FILED
GREENVILLE CO. S.C.
MAR 4 12 56 PM '80
DORRIS S. TANKERSLEY
R.M.C.

MICROFILMED

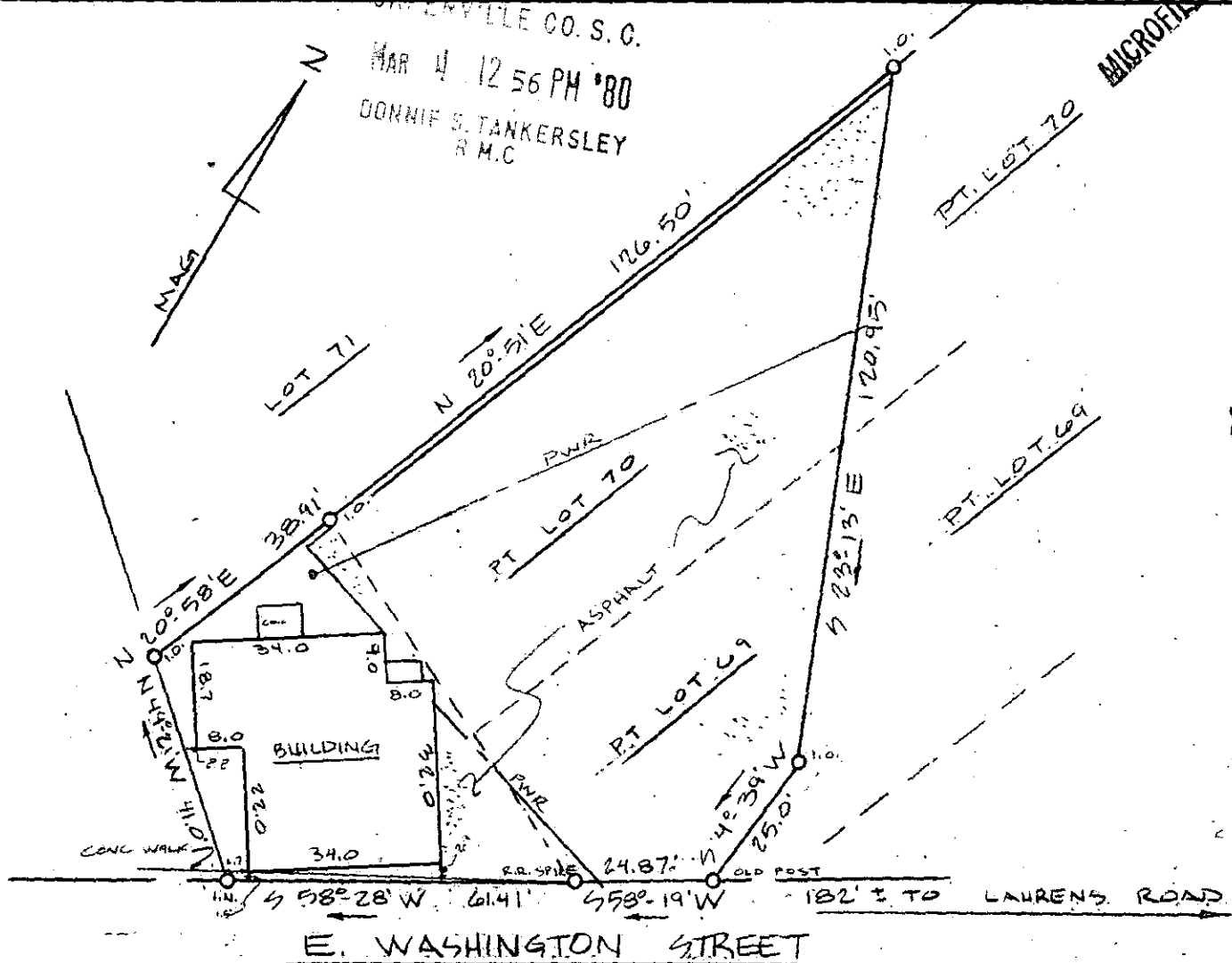

This is to certify that on February 25, 1980, I surveyed the property shown on this plat, known as Part Lots 69 & 70 on Plat of East Park, recorded in the RMC Office of Greenville County in Plat Book A on Page 383, and that the property lines, walls and buildings are as shown hereon; that the building located on said lot does not encroach or project on adjacent streets or property, and that no adjacent walls or buildings encroach or project on said premises, and that no utility lines cross this property except as shown hereon. This property is not located in a designated flood hazard area.

26442

MAR 4 1980

7-V-98 ✓

James R. Freeland
James R. Freeland RLS & PE 4781



**STATE OF SOUTH CAROLINA
GREENVILLE COUNTY**

EAST PARK
PT. LOTS 69 & 70
PROPERTY OF

ORDERS REALTY COMPANY

FREELAND & ASSOCIATES
Engineers • Land Surveyors

GREENVILLE, S.C.

SURVEY	DLH	LT
DRAWN	FL	
CHECK	<i>M.C.</i>	
SCALE	1" = 30'	
DATE	2/26/80	
DWG. NO.	80-4793	